

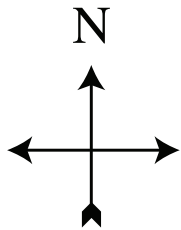

University of Central Lancashire

Preston City Campus



UCLan Sports Arena - by bus

UCLan Sports Arena & Westleigh - by car (2 miles)

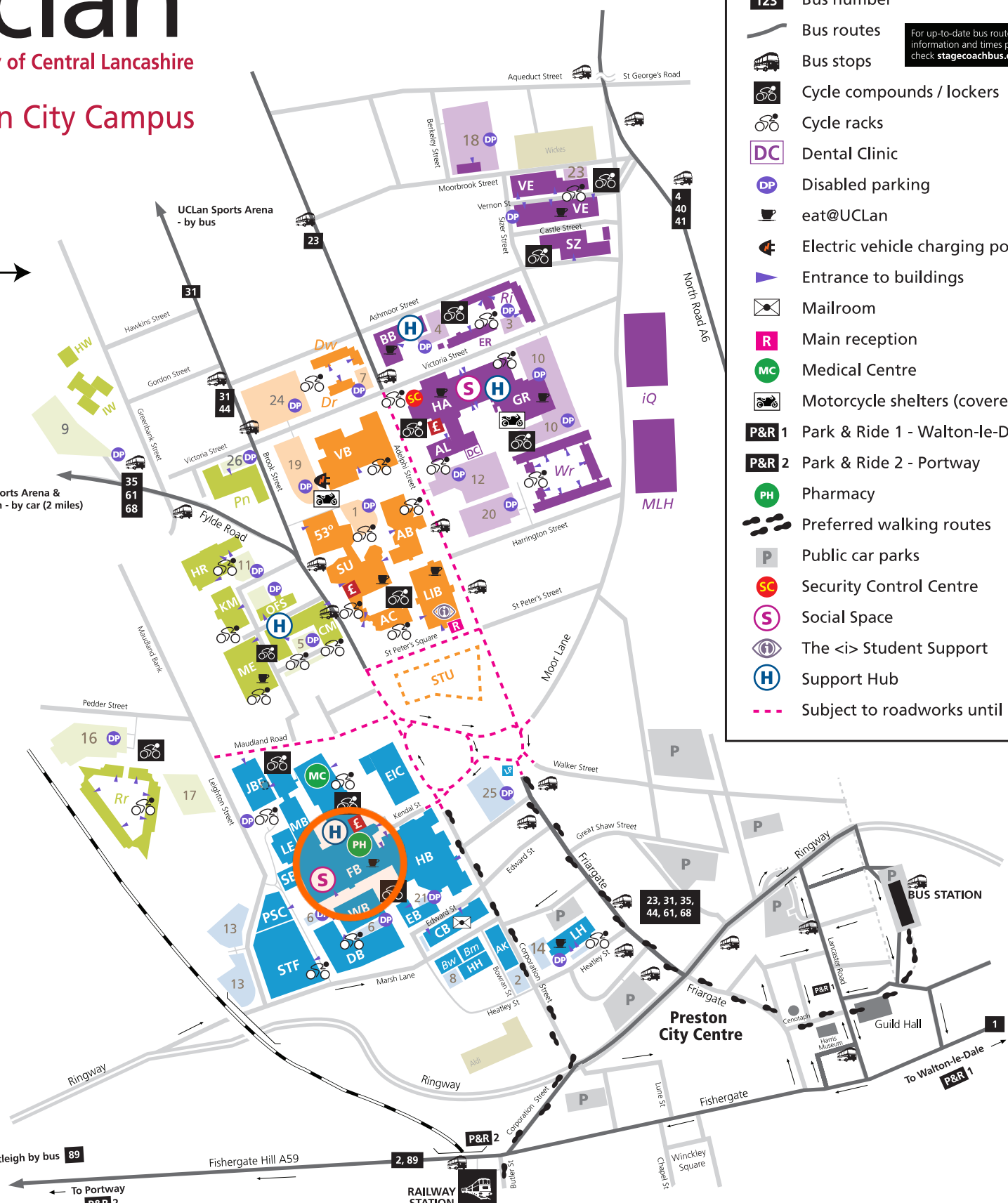

KEY

- ATM
- Bus number
- Bus routes
- Bus stops
- Cycle compounds / lockers
- Cycle racks
- Dental Clinic
- Disabled parking
- eat@UCLan
- Electric vehicle charging points
- Entrance to buildings
- Mailroom
- Main reception
- Medical Centre
- Motorcycle shelters (covered)
- Park & Ride 1 - Walton-le-Dale
- Park & Ride 2 - Portway
- Pharmacy
- Preferred walking routes
- Public car parks
- Security Control Centre
- Social Space
- The <i> Student Support
- Support Hub
- Subject to roadworks until 2021

For up-to-date bus route information and times please check stagecoachbus.com

BLUE ZONE - Harris Site

- AK Askew House
- CB Chandler Building
- DB Darwin Building
- EB Edward Building
- EIC Engineering Innovation Centre
- FB Foster Building
- JBF JB Firth Building
- HB Harris Building
- HH Heatley House
- LE Leighton Building
- LH Livesey House
- LP Lamb & Packet
- MB Maudland Building
- PSC Pre-School Centre
- SB Stewart Building
- STF Sir Tom Finney Sports Centre
- WB Wharf Building
- Bm Boatmans Court
- Bw Bowran House
- 2 Askew Car Park
- 6 Darwin Car Parks
- 8 Heatley Car Park
- 13 Leighton Car Parks
- 14 Livesey Car Park
- 21 Harris Car Park
- 25 Fylde II Car Park

GREEN ZONE - Media Factory Site

- CM Computing & Technology Building
- HR Hanover Building
- HW Hawkins Building
- IW The Ironworks
- KM Kirkham Building
- ME Media Factory
- OFS Oasis, Faith and Spirituality Centre
- Pn Pendle Hall
- Rr Roeburn Hall
- 5 Computing & Technology Car Park
- 9 Fylde Road Car Park
- 11 Hanover Car Park
- 16 Roeburn I Car Park (Pedder Street)
- 17 Roeburn II Car Park (Pedder Street)
- 26 Pendle Car Park

ORANGE ZONE - Adelphi Site

- AB Adelphi Building
- AC St. Peters Arts Centre
- LIB Library and Learning & Information Services (LIS)
- STU Student Centre (Due 2021)
- SU/53 Students' Union / 53 Degrees
- VB Victoria Building
- Dr Douglas Hall
- Dw Derwent Hall
- 1 53 Degrees / Adelphi Car Park
- 7 Douglas Car Park
- 19 Victoria Car Park I (reserved spaces for visitors)
- 24 Victoria II Car Park (Pay and Display)

PURPLE ZONE - Harrington Site

- AL Allen Building
- BB Brook Building
- ER Eden Building
- GR Greenbank Building
- HA Harrington Building
- SZ Sizer House
- VE Vernon Building
- iQ iQ Kopa
- MLH Moor Lane Halls
- Ri Ribble Hall
- Wr Whitendale Hall
- 3 Ribble Car Park
- 4 Brook Car Park
- 10 Greenbank Car Parks
- 12 Harrington Car Park (Pay and Display)
- 18 Vernon Car Park (Berkeley Street)
- 20 Whitendale Car Park
- 23 Vernon Car Park (Moorbrook Street)

University Car Parks require UCLan permits. Based upon Ordnance Survey maps by permission of Ordnance Survey on behalf of The Controller of Her Majesty's Stationary Office © Crown Copyright, Licence No. ED 100018837. Colour travel v14 8/19.